

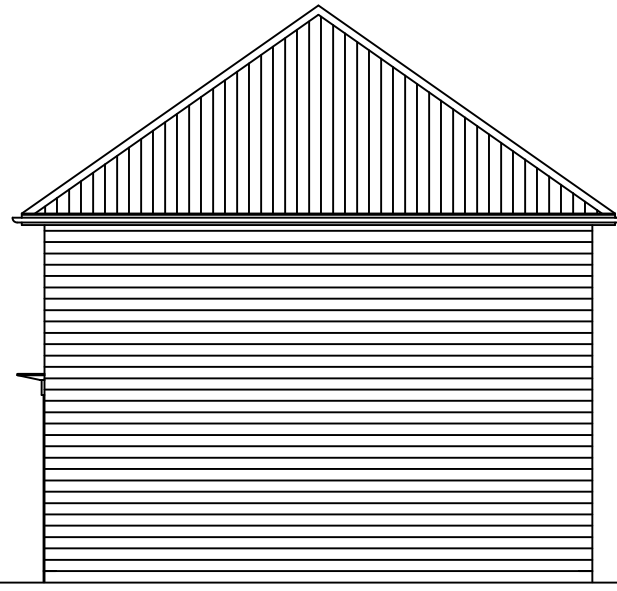

FRONT ELEVATION



SIDE ELEVATION



REAR ELEVATION

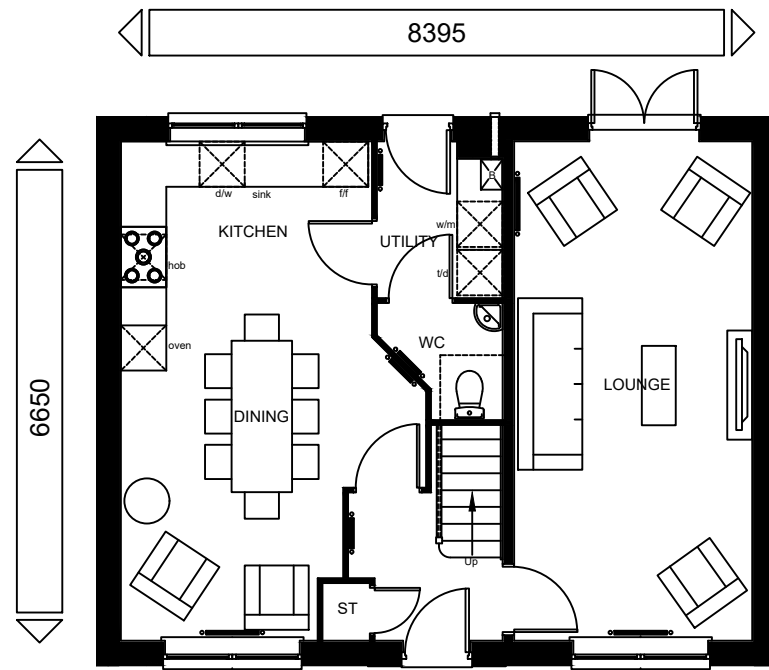

GROUND FLOOR

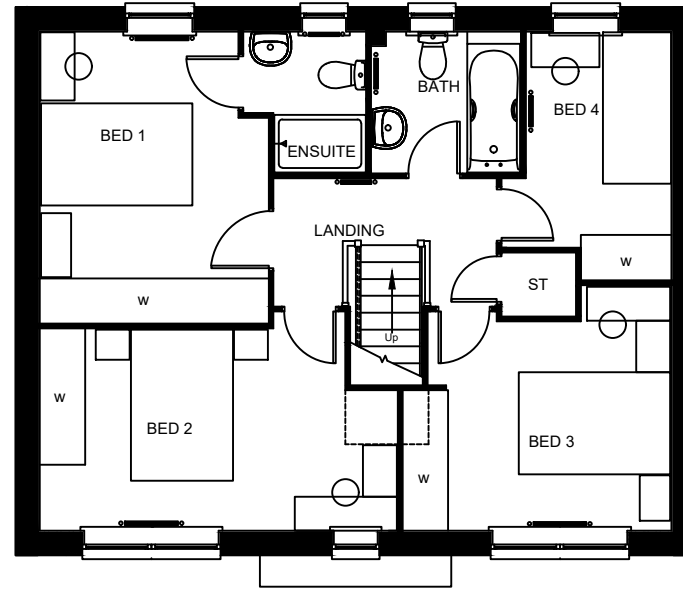

FIRST FLOOR

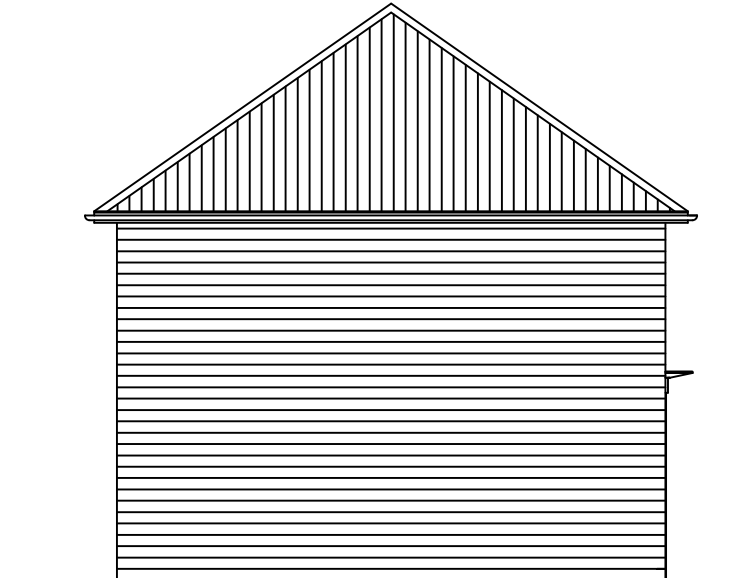

SIDE ELEVATION

TOTAL FLOOR AREA : THORNTON - 1202sqft/111.7m²

Sales Name: **THORNTON - DET**

House Type Code: **BTHO 56SD**

Spec: **EMBASSY**

Drawn: **SC**

Drawing No: **01**

Checked: **-**

Date: **APR 2019**

Scale: **1:100 @ A3**

WARNING TO HOUSE PURCHASERS:
 Buyers are warned that this is a working drawing and the contents of this drawing may be subject to change during the progress of the build process. The layout, form, content and dimensions specified are included for general guidance only. The finishes or features shown may alter in respect of individual properties. Whilst we make every effort to ensure our drawings are up to date there may be changes in regulations and/or re-planning. Purchasers are advised to check with the Sales Office where any alterations have been made to this drawing. The contents of this drawing are not to be used for any other purpose and should not be relied upon for the purposes of entering into a contract to purchase any property.

PLANNING DRAWING

Rev:

Description:

Date:



BARRATT
DEVELOPMENTS PLC

Group Design & Technical Department
 Ground Floor South - The Quadrant
 Kingfisher Boulevard
 Newcastle Riverside - Newcastle Upon Tyne
 NE15 8NZ