



FRONT ELEVATION



SIDE ELEVATION



REAR ELEVATION

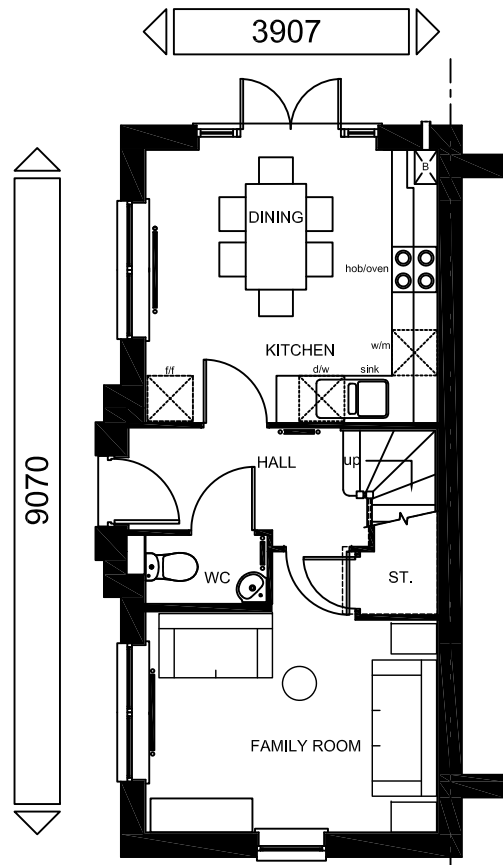

GROUND FLOOR

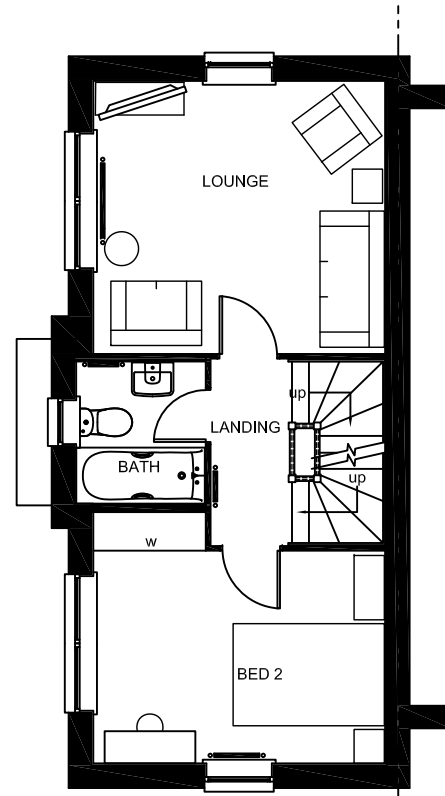

FIRST FLOOR

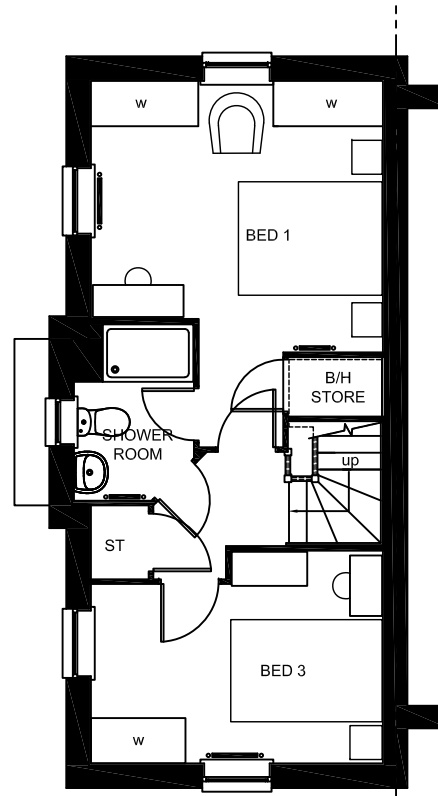

SECOND FLOOR

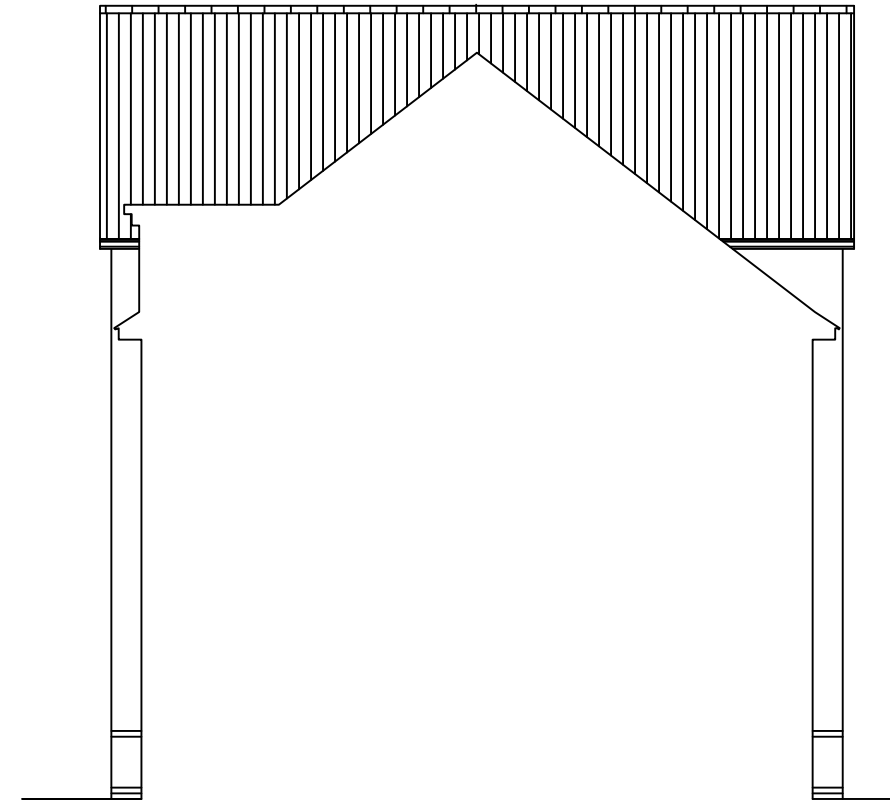

SECTION / SIDE ELEVATION

TOTAL FLOOR AREA : BRENTFORD - 1162qft/107.9m²

Sales Name: **BRENTFORD**
 House Type Code: **BBNF 00CE**
 Spec: **EMBASSY** Drawing No: **01** Date: **DEC 16**
 Drawn: **SH** Checked: **AB** Scale: **1:100 @ A3**

WARNING TO HOUSE-PURCHASERS.
 Buyers are warned that this is a working drawing and the contents of this drawing may be subject to change during the progress of the build process. The layout, finishes or features shown may alter in respect of individual properties. Whilst we make every effort to ensure our drawings are up to date there may be an unavoidable delay in updating these due to changes in regulations and/or re-planning. Purchasers are advised to check with the Sales Adviser whether any alterations have been made to this drawing. The contents of this drawing do not constitute a contract, part of any contract or warranty unless expressly stated otherwise. Purchasers are advised to rely upon the drawings for the purposes of entering into a contract to purchase any property.

PLANNING DRAWING

Rev: **C** Description: **Refer to Data Sheet** Date: **Apr'18**



BARRATT
DEVELOPMENTS PLC

Group Design & Technical Department
 Ground Floor South - The Quadrant
 Kingfisher Boulevard
 Newburn Riverside - Newcastle Upon Tyne
 NE15 8NZ